

PLAT OF SURVEY

LEGAL DESCRIPTION:

A PARCEL OF LAND LOCATED IN THE SOUTHEAST $\frac{1}{4}$ OF THE SOUTHEAST $\frac{1}{4}$ OF SECTION 15, TOWNSHIP 2 NORTH, RANGE 16 EAST, IN THE TOWN OF DELAVAN, WALWORTH COUNTY, WISCONSIN; BEING FURTHER DESCRIBED AS FOLLOWS:

LOT 30 OF THE ANNEX TO INLET OAKS, DOCUMENT #245875 IN WALWORTH COUNTY REGISTER OF DEEDS

SURVEY ORDERED BY:

KEN BABCOCK

SURVEYOR:

PAUL H. VAN HENKELUM
CARDINAL ENGINEERING LLC

A PARCEL OF LAND LOCATED IN THE SOUTHEAST $\frac{1}{4}$ OF THE SOUTHEAST $\frac{1}{4}$ OF SECTION 15, TOWNSHIP 2 NORTH, RANGE 16 EAST, IN THE TOWN OF DELAVAN, WALWORTH COUNTY, WISCONSIN.

NOTE:

1. BASIS OF BEARING: THE WISCONSIN COUNTY COORDINATE SYSTEM, WALWORTH COUNTY, WISCORS.
2. FIELD WORK COMPLETED JUNE 5TH, 2019



0 20 40 Feet

SCALE: 1" = 20'

LEGEND

- FOUND IRON PIPE
- ⊙ WELL STRUCTURE
- (xxx) RECORDED AS
- LANDSCAPING TIMBERS

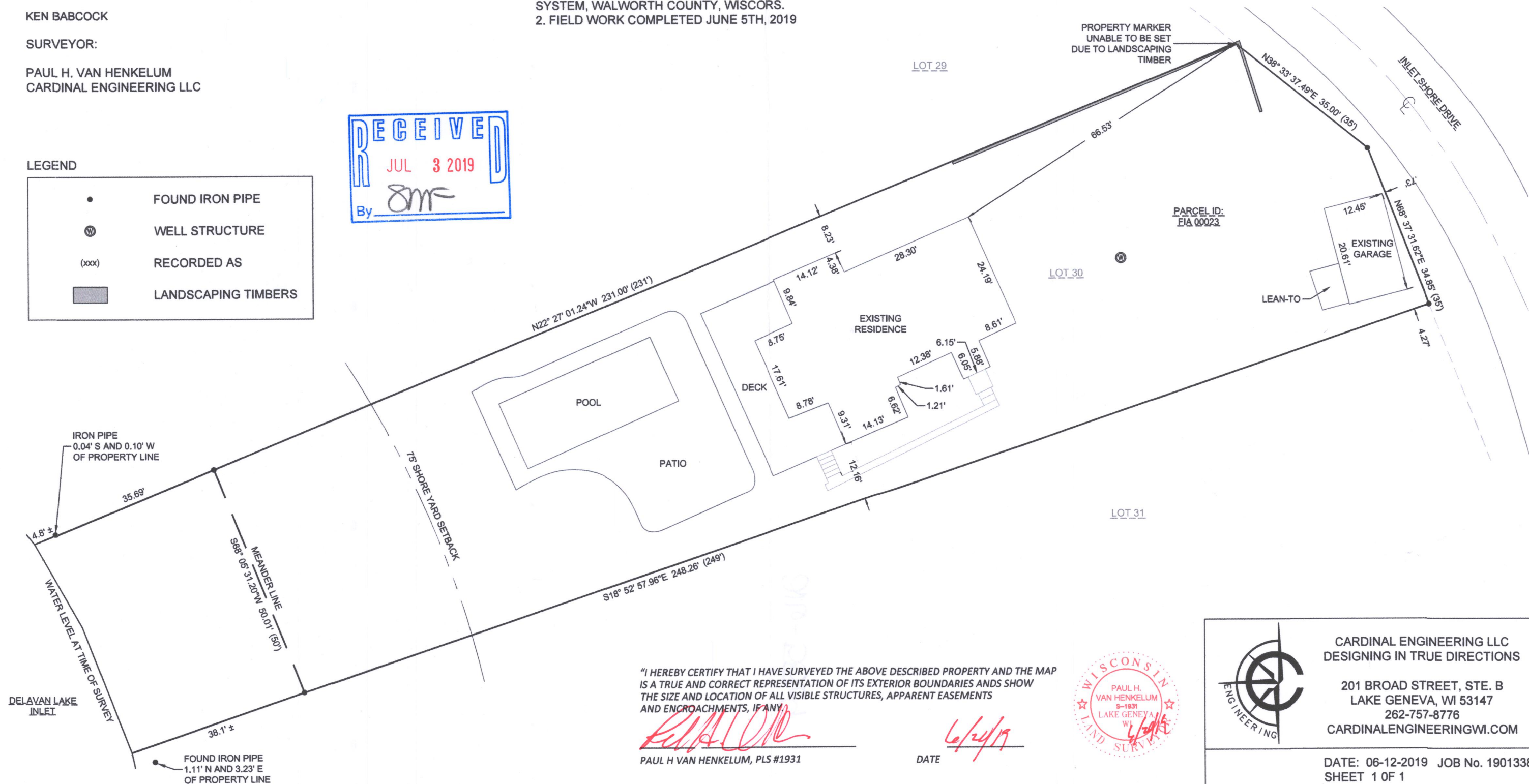
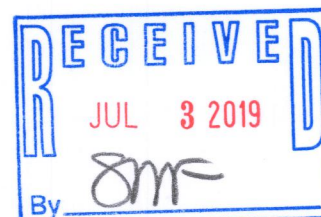

"I HEREBY CERTIFY THAT I HAVE SURVEYED THE ABOVE DESCRIBED PROPERTY AND THE MAP IS A TRUE AND CORRECT REPRESENTATION OF ITS EXTERIOR BOUNDARIES AND SHOW THE SIZE AND LOCATION OF ALL VISIBLE STRUCTURES, APPARENT EASEMENTS AND ENCROACHMENTS, IF ANY."

PAUL H VAN HENKELUM, PLS #1931

DATE 6/24/19

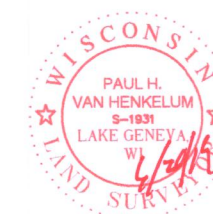

CARDINAL ENGINEERING LLC
DESIGNING IN TRUE DIRECTIONS

201 BROAD STREET, STE. B
LAKE GENEVA, WI 53147
262-757-8776
CARDINALENGINEERINGWI.COM

DATE: 06-12-2019 JOB No. 1901338
SHEET 1 OF 1

FIA-23

216-5569